



NZACD SYMPOSIUM 2017

PREDICTABLE EXCELLENCE: A CONCENTRATED DOSE OF TECHNIQUES TO LIFT YOUR GAME IN COSMETIC AND RESTORATIVE DENTISTRY

CROWNE PLAZA AUCKLAND 31 MARCH – 1 APRIL 2017

DR LEE ANN BRADY *DMD*

TODAY'S TOP CLINICAL TIPS.

Friday 31 March 2017 (8.30am – 5.30pm)

Dentistry is changing at a rapid pace. Being successful and efficient is about staying on top of the newest trends and clinical tips. In this programme Dr Brady will present the top clinical tips and techniques she is teaching. Some are old tried and true approaches that remain successful, while others introduce brand new materials and approaches. Tips will span the areas of prevention, posterior composites and indirect all ceramics.

Learning Objectives:

- Caries Prevention
- Perio Management
- Posterior Composite Efficiency and Effectiveness
- Successful Bonding & Cementation
- Improved Posterior All Ceramic Restorations

TOP CLINICAL TIPS FOR AESTHETIC SUCCESS.

Saturday 1 April 2017 (8.30am – 1.00pm)

Aesthetic dentistry is changing at a rapid pace. Being successful and efficient is about staying on top of the newest trends and clinical tips. In this programme Dr Brady will present the top clinical tips and techniques she is teaching in the area of aesthetics. Some are old tried and true approaches that remain successful, while others introduce brand new materials and approaches.

Learning Objectives:

- Anterior Composite Layering
- Anterior Implant Aesthetics
- Tissue Management & Impressions
- Provisionalisation

11 CPD Credits

For more information contact admin@nzacd.co.nz or 09 358 4647 or 021 055 9001

Online registration www.nzacd.co.nz



"Learn my protocol for crown preparations and predictable capture of precise margins, time after time!"



"Learn my tips and tricks which will make preparing and cementing bonded porcelain restorations a treat"



"Learn how to custom mold and idealise the emergence profile, marginal position and papillae position of implants before restoring for a predictable result"



Dr Lee Ann Brady *DMD*

Dr Brady is a privately practicing dentist and nationally recognised educator and author. With an extensive history in leadership, previously as Executive VP of Clinical Education for Spear Education and Clinical Director of the Pankey Institute; Dr Brady is currently the Director of

Education for Clinical Mastery, providing hands on and live patient programmes across the country.

Dr Brady has also developed a vast library of online instruction at www.leeannbrady.com. She practices in Glendale Arizona, is a member of the editorial board for the Journal of Cosmetic Dentistry, Inside Dentistry and Dentaltown Magazine.

REGISTRATION PRICES INC. GST

NZACD MEMBER TWO DAY FEE	\$870
NZACD MEMBER COMBO (membership + lecture price) FEE	\$1,075
NZACD MEMBER ONE DAY FEE	\$670
NON MEMBER TWO DAY FEE	\$1,090
NON MEMBER ONE DAY FEE	\$790
ADA / LUMINO GROUP DISCOUNT FEE	\$970
HYGIENISTS & DENTAL THERAPISTS (ONE OR TWO DAYS) FEE	\$400
DENTAL AUXILIARIES & STAFF (ONE OR TWO DAYS) FEE	\$275

14 Verifiable CPD Credits

NZDA verifies, that based on the information provided to NZDA, this activity meets the Dental Council policy requirements for CPD. NZDA CPD verification does not imply promotion or endorsement of the contents of any course. Attendees need to use professional judgment to assess the validity and usefulness of techniques, materials or therapeutic products to their own practice.

REGISTER ONLINE AT www.nzacd.co.nz

Platinum
Sponsor:



Gold
Sponsor:



Silver
Sponsor





NZACD SYMPOSIUM 2017

PREDICTABLE EXCELLENCE: A CONCENTRATED DOSE OF TECHNIQUES TO LIFT YOUR GAME IN COSMETIC AND RESTORATIVE DENTISTRY

CROWNE PLAZA AUCKLAND 31 MARCH – 1 APRIL 2017

DR ANDREA SHEPPERSON *BDS*

DIGITAL DENTISTRY: TIPPING POINT OR SCIENCE FICTION?

Saturday 1 April 2017 (2.30pm – 5.30pm)

Malcolm Gladwell described a tipping point as that magic moment when an idea, trend, or social behaviour crosses a threshold, tips, and spreads like wildfire. Digital dentistry is impacting every aspect of case planning, design and delivery. What does it mean for you and how will you use it in your practice?

Learning Objectives:

- Find out how to make a chairside scan the best new patient communication tool you have.
- Learn how leading dentists use digital dentistry for 3D case planning.
- Digital vs analogue – the advantages and limitations.

THE DIGITALLY GENERATED RESTORATION.

Dr Andrea Shepperson examines the science behind the digital revolution and demonstrates the process of a digital workflow in preparing and manufacturing a monolithic onlay.

- Are scans accurate - let's look at the science?
- Use digital technology to review design features and systematic preparation for fast, effective delivery.
- Why digital saves time and improves accuracy.
- Watch a Virtual Office prep for an IPS e.max onlay on a molar, scanned, milled and cemented.

3 CPD Credits

REGISTRATION PRICES INC. GST

NZACD MEMBER TWO DAY FEE	\$870
NZACD MEMBER COMBO (membership + lecture price) FEE	\$1,075
NZACD MEMBER ONE DAY FEE	\$670
NON MEMBER TWO DAY FEE	\$1,090
NON MEMBER ONE DAY FEE	\$790
ADA / LUMINO GROUP DISCOUNT FEE	\$970
HYGIENISTS & DENTAL THERAPISTS (ONE OR TWO DAYS) FEE	\$400
DENTAL AUXILIARIES & STAFF (ONE OR TWO DAYS) FEE	\$275

REGISTER ONLINE AT www.nzacd.co.nz



Dr Andrea Shepperson *BDS*

Dr Shepperson is an experienced dentist and educator of 30 years, practicing in Auckland and leads a team of ten in her city practice. She is a Digital Smile Design Master and Instructor, a Graduate and Mentor at the Kois Center in Seattle and past Chairman and Director of the NZ

Academy of Cosmetic Dentistry.

Her skills include all aspects of cosmetic dentistry, reconstructive dentistry, occlusion and implants in the smile zone. She has a particular interest in worn dentition and erosion. Her lectures incorporate synopses of current dental research and practical strategies for team application of science in an efficient, productive model.

She has been involved in dental education for many years and has had international speaking roles with Ivoclar Vivadent Ltd, Nobel Biocare and the American Academy of Cosmetic Dentistry. She is a Member of the American Academy of Cosmetic Dentistry and is a Director of Lumino the Dentists.

14 Verifiable CPD Credits

NZDA verifies, that based on the information provided to NZDA, this activity meets the Dental Council policy requirements for CPD. NZDA CPD verification does not imply promotion or endorsement of the contents of any course. Attendees need to use professional judgment to assess the validity and usefulness of techniques, materials or therapeutic products to their own practice.

For more information contact admin@nzacd.co.nz

or 09 358 4647 or 021 055 9001

Online registration www.nzacd.co.nz

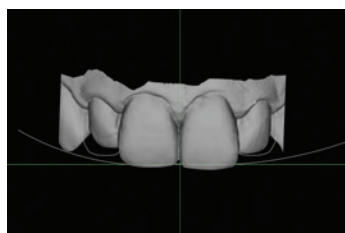

Platinum Sponsor:



Gold Sponsor:



Silver Sponsor

